

Scale 1:100
FRONT ELEVATION

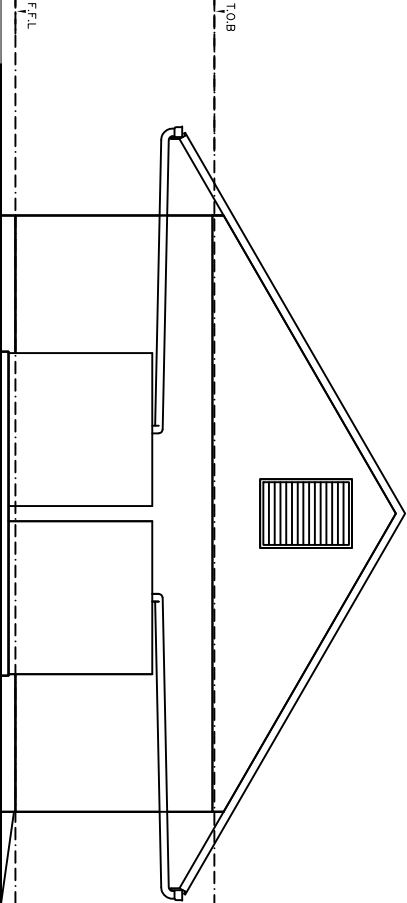

Scale 1:100
END ELEVATION

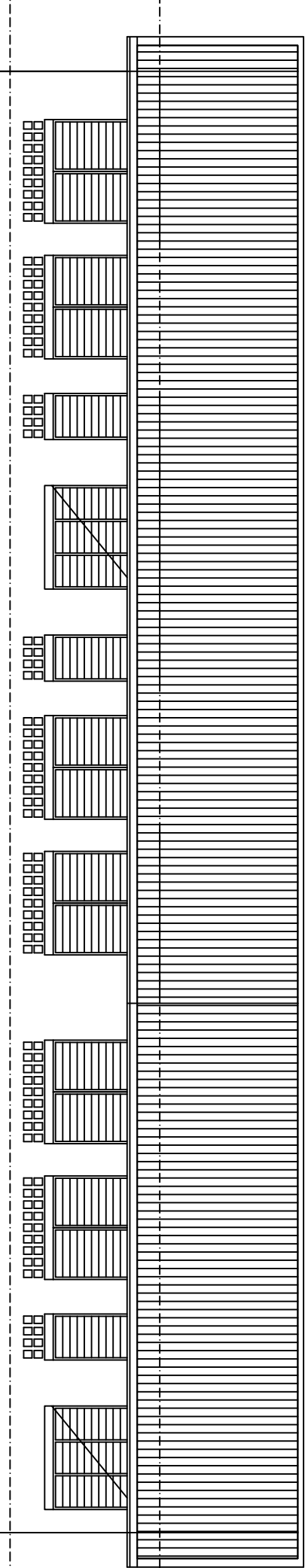

Scale 1:100
REAR ELEVATION

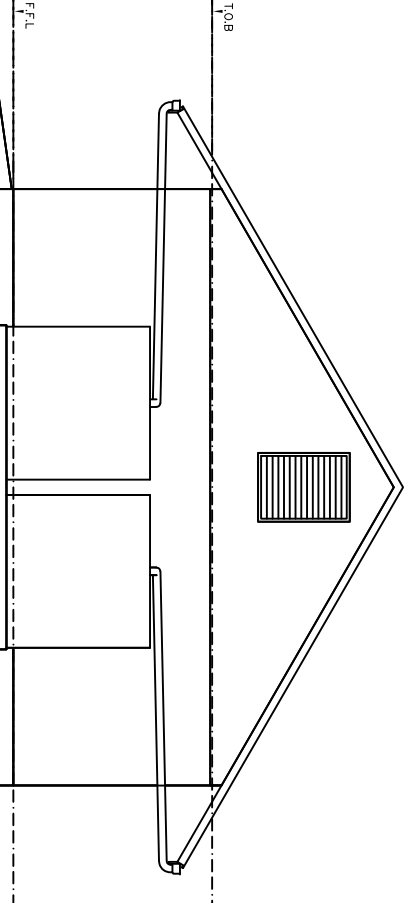

Scale 1:100
END ELEVATION

Job Title			Qty		Issued to		Date		Letter		Amendments		Date	
2 UNITS CLASSROOM + Computer Lab														
Full name			Signature		Title		Date							
Drawn			BR		Draftsman		22/03/21							
Checked			Brimatu		Architect									
Checked			Ttebou		Senior Architect									
Approved			Quality Unit		Structural Engineer									
Approved			Ministry of Education		Client									
DESIGN SECTION			PHONE NO. 261192		Sheet title		ELEVATION VIEW		Associated drawing		Project No. 102101			
P W D			MINISTRY OF WORKS & ENERGY PO BOX 498 BETIO TARAWA REPUBLIC OF KIRIBATI CENTRAL PACIFIC		Technical File No.		Computer ref.		Scale 1: 100		Date 03/04/2007		Drawing No. 001	
					1 of 9 sht									

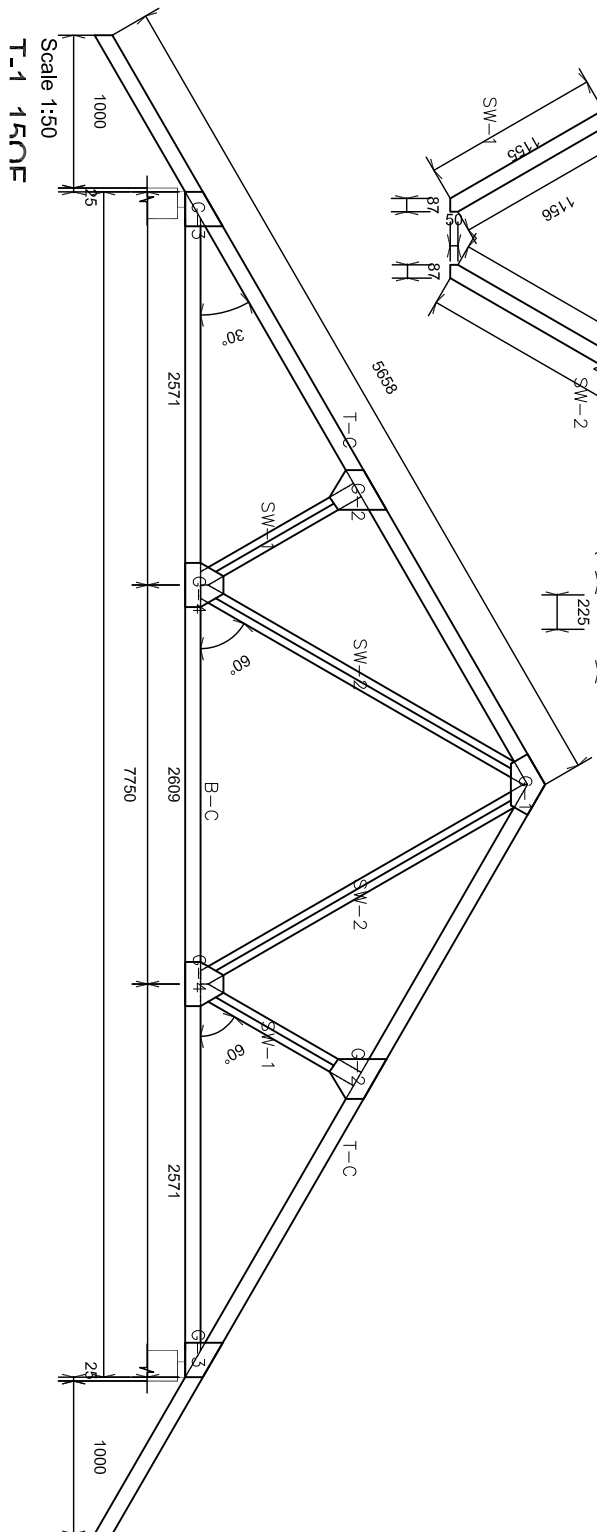
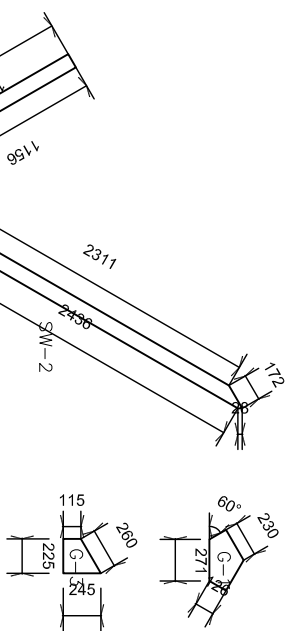
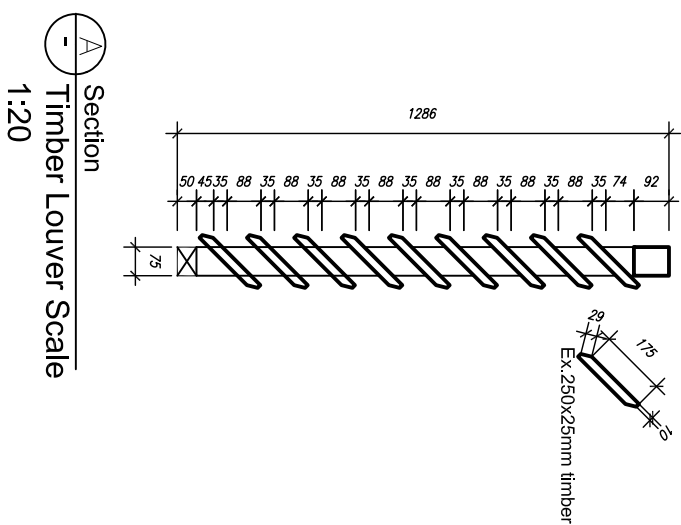
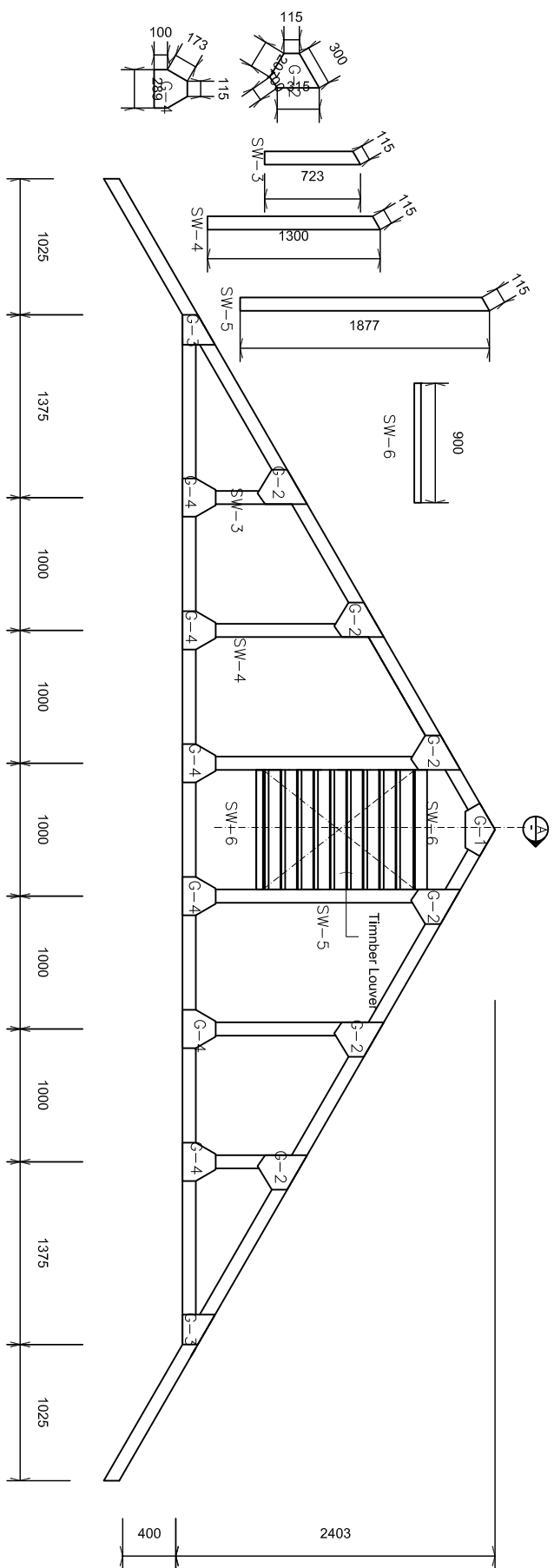

CONSTRUCTION SPECIFICATION

TIMBER

ROOF SHEETING

Zincalume roofing fixed onto timber purlins (refer drawing for size and spacings) with roofing iron nails along all purlins. Sisalation under roof sheetings

CEILING

hardboard lining to ceiling nailed to 50x50 noggings fixed under bottom chords @600 c-c both ways

GUTTERING

200x150 alumn gutter
fixed with brackets
@600 c-c onto fascia
board 200x25

BLOCKWORK

CONCRETE

390x190x190 blocks
laid in stretcher bond.
Mortar joints of 10mm
of 1:3 cement to sand
mix.

filled with Grout as per Specification.

MORTAR
Mortar layer 10mm

thick. Consists of 1:3 Cement/Sand ratio with Water to suit.

STEEL

All steel reinforcement to be Grade 300MPa Minimum

(10mm aggregate) with Water/Cement ratio of 1.0, and at least 300kg Cement per m³.

- STANDARD DETAILS MAY BE USED FOR BUILDINGS WITH THE FOLLOWING PROPERTIES:
 - NO MORE THAN 2 STOREYS or 6m HIGH to EAVES and 8,5m to HIGHEST POINT OF ROOF
 - TOP OF WALLS MUST BE SUPPORTED BY ROOF OR FLOOR SLAB
 - REINFORCED MASONRY OR REINFORCED CONCRETE FOOTING
 - TIMBER FRAMED WALLS MUST NOT SUPPORT MASONRY WALLS ABOVE
 - WALLS MUST NOT BE OF THICKNESS LESS THAN THE FLOOR ABOVE
 - TIMBERS AND ROOF FRAMING MUST BE OF INTERIOR CONSTRUCTION

- **USAGE** may not be for anything other than **GENERAL AREAS OF HOMES, and BALCONIES** must be of **HEIGHT LESS THAN 1M**

Job Title				qty	Issued to	Date	Letter	Amendments	Date
2 UNITS CLASSROOM + Computer Lab									
Full name		Signature	Title	Date					
Drawn	BR		Draftsman	22/03/21					
Checked	Brinatu		Architect						
Checked	Ttebou		Senior Architect						
Approved	Quality Unit		Structural Engineer						
Approved	Ministry of Education		Client						
DESIGN SECTION									
PHONE NO. 26192									
P W D									
MINISTRY OF WORKS & ENERGY PO BOX 498 BELLIO TAARUA REPUBLIC OF KIRIBATI CENTRAL PACIFIC									
Sheet title				Truss Detail					
Associated drawing			Project No.						
Technical File No.			Computer ref.						
Scale		Date		Drawing No.					
8 of 9 sht		03/04/2007		008					

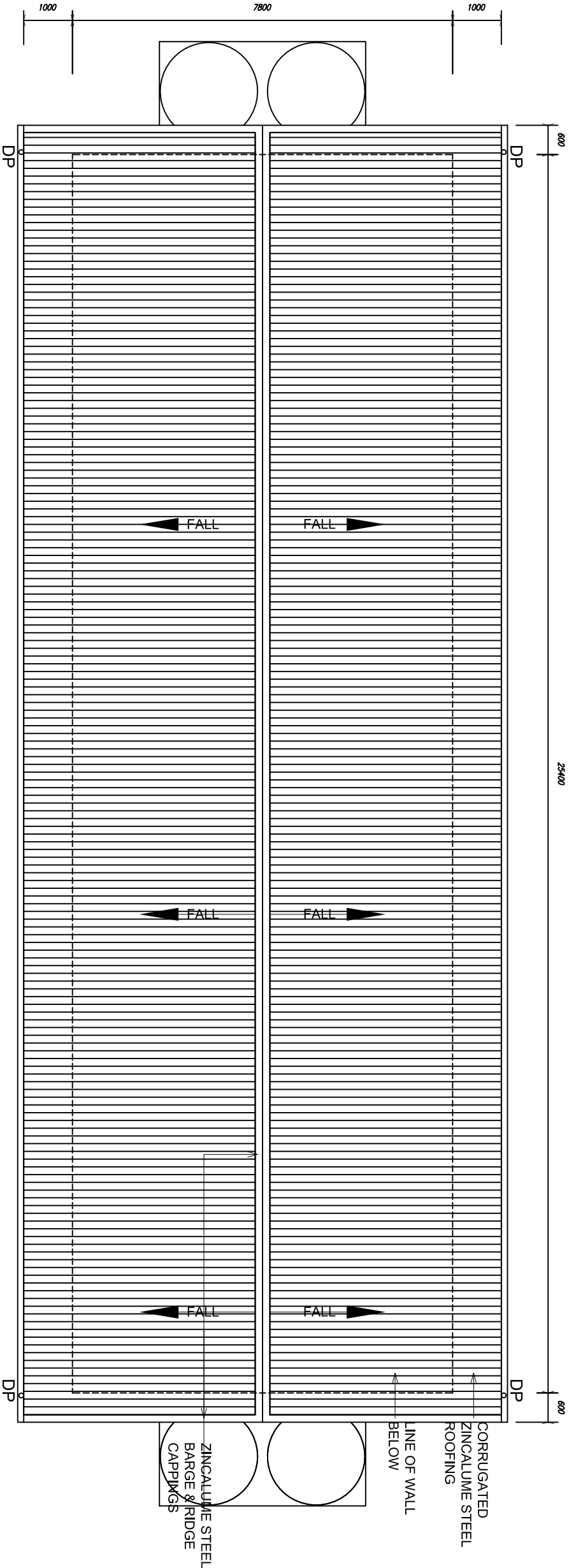

Scale 1:100
ROOF PLAN

Job Title			Qty		Issued to		Date		Letter		Amendments		Date	
2 UNITS CLASSROOM + Computer Lab														
Full name			Signature		Title		Date							
Drawn			BR		Draftsman		22/03/21							
Checked			Brindiu		Architect									
Checked			Titeou		Senior Architect									
Approved			Quality Unit		Structural Engineer									
Approved			Ministry of Education		Client									

DESIGN SECTION				Sheet title			
PHONE NO. 26192				Roof Plan			
Associated drawing				Project No.			
Technical File No.				Computer ref.			
Scale 1: 100				Date			
6 of 9 sht				03/04/2007			
				Drawing No. 006			

MINISTRY OF WORKS & ENERGY
PO BOX 498 BETIO TAIAWA
REPUBLIC OF KIRIBATI
CENTRAL PACIFIC

PWD

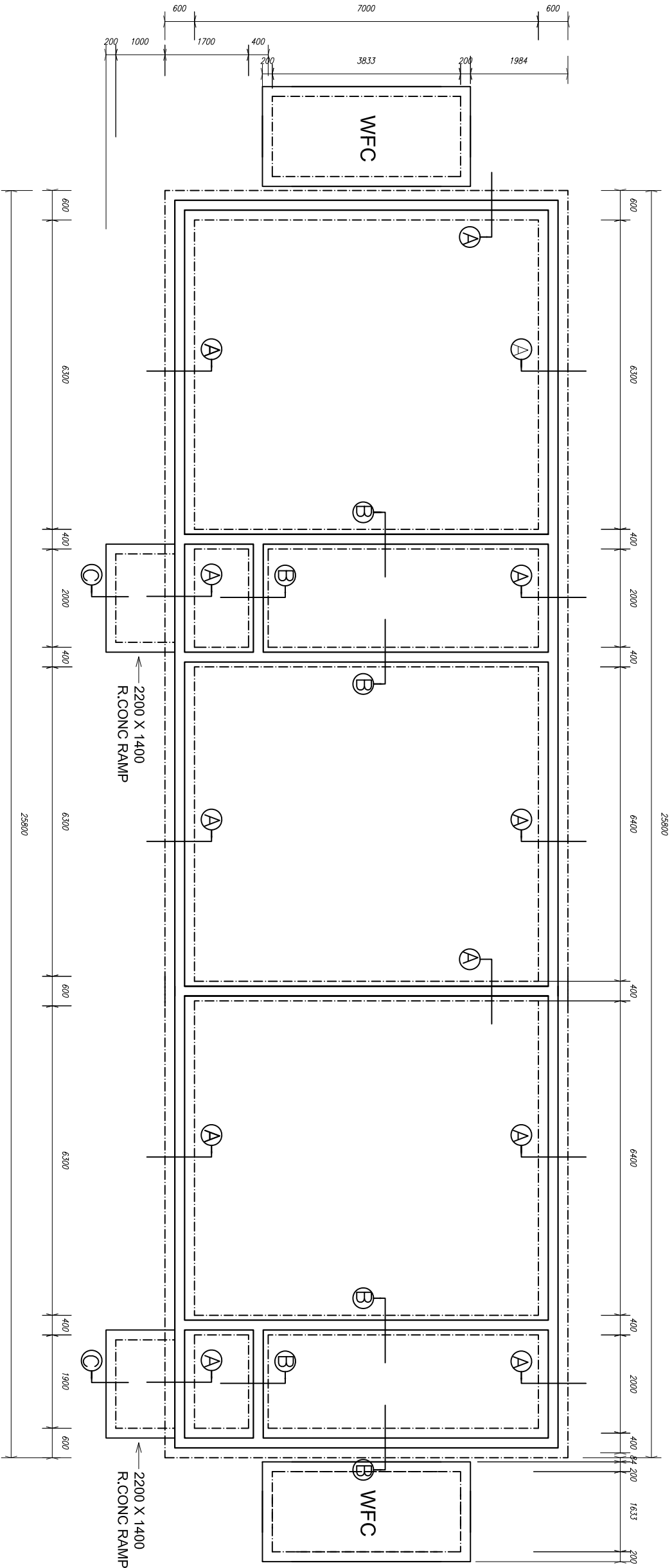

Scale 1:100
FOUNDATION PLAN

Job Title			qty	Issued to	Date	Letter	Amendments	Date	Sheet title								
2 UNITS CLASSROOM + Computer Lab									Foundation Plan								
Full name			Signature	Title		Date											
Drawn	BR	Printu	Profismon	Architect		22/03/21											
Checked		Ttebou	Senior Architect														
Approved		Quality Unit	Structural Engineer														
Approved	Ministry of Education		Client														
<div>DESIGN SECTION</div> <div>PHONE NO. 26192</div> <div>PWD</div> <div>MINISTRY OF WORKS & ENERGY</div> <div>PO BOX 498 BETIO TAIAWA</div> <div>REPUBLIC OF KIRIBATI</div> <div>CENTRAL PACIFIC</div>										Associated drawing		Project No.		Computer ref.		Drawing No.	
Scale 1: 100		Date 03/04/2007		004		4 of 9 sht											

Job Title		Qty		Issued to		Date		Letter		Amendments		Date		Sheet title	
2 UNITS CLASSROOM + Computer Lab														Layout Plan	
Full name		Signature		Title		Date								Associated drawing	
Drawn		BR		Draftsman		22/03/21								Project No.	
Checked		BRINDU		Architect										Computer ref.	
Checked		TREBOU		Senior Architect											
Approved		Quality Unit		Structural Engineer											
Approved		Ministry of Education		Client											

DESIGN SECTION		PHONE NO. 26192	
PWD		MINISTRY OF WORKS & ENERGY	
		PO BOX 498 BETO TABAMA	
		REPUBLIC OF KIRIBATI	
		CENTRAL PACIFIC	

Scale 1: 100		Date 03/04/2007		Drawing No. 001	
2 of 9		sht			

