

**EXISTING & DEMOLISHING LAYOUT PLAN**

1 S 1 : 100

**TDS**

TECHNICAL DESIGN SERVICES  
ARCHITECTURAL UNIT  
MINISTRY OF INFRASTRUCTURE &  
SUSTAINABLE ENERGY  
PO BOX 498  
BETIO, TARAWA  
REPUBLIC OF KIRIBATI  
PHONE: +686 75126192  
EMAIL: design@mise.gov.ki

**PRISON OFFICE  
RENOVATION**

CLIENT: MOJ, PRISON  
PROJECT NO: 361703

DWG TITLE:  
**EXISTING &  
DEMOLISHING PLAN**

DRAWN BY: ttekeiaki  
REVIEWED BY: BR  
DATE: 12/02/15  
SCALE: 1 : 100

DRAWING NUMBER: ISSUE:

**A04 Prelim**

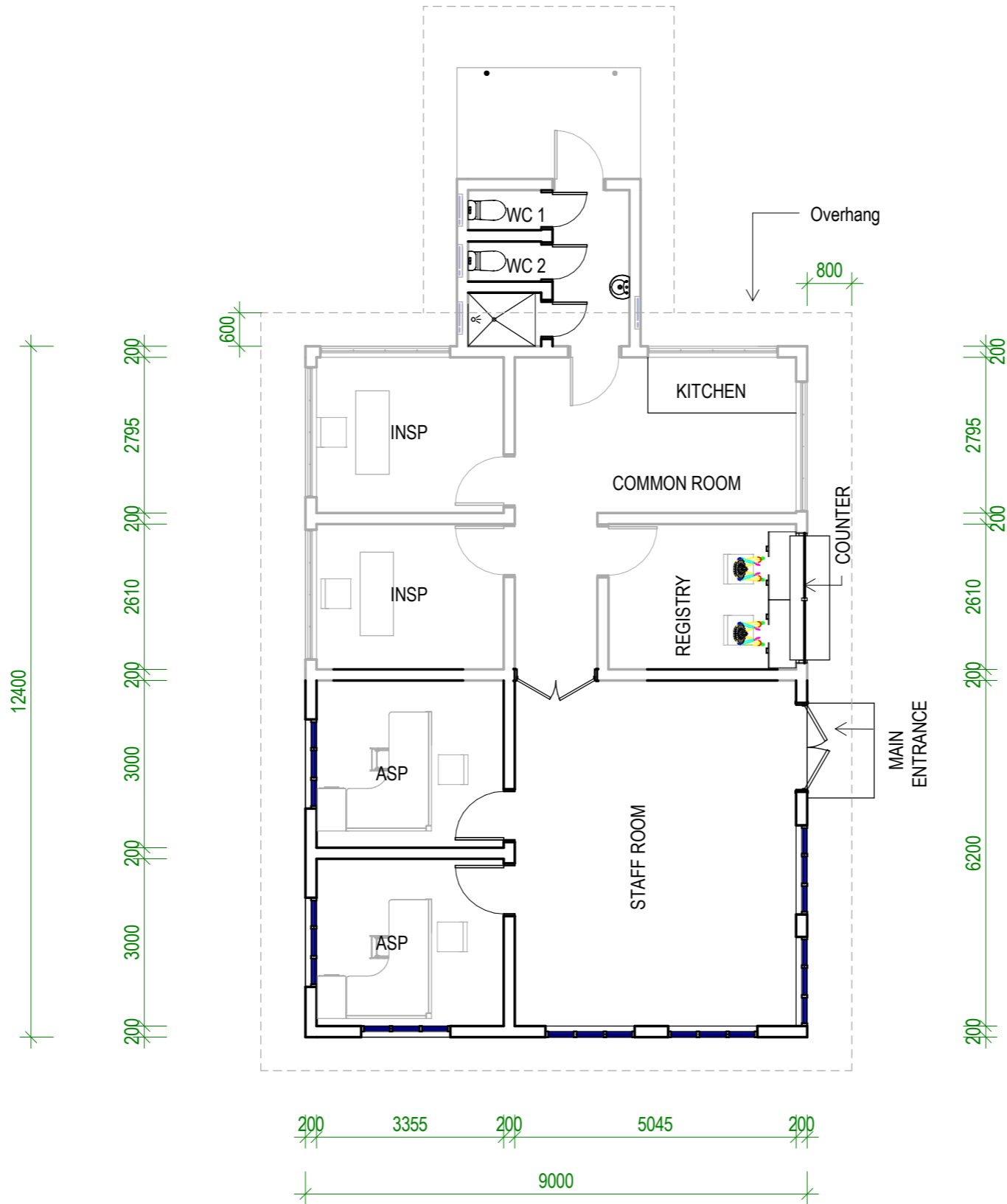

**1** PROPOSED LAYOUT PLAN  
S 1:100

**TDS**  
 TECHNICAL DESIGN SERVICES  
 ARCHITECTURAL UNIT  
 MINISTRY OF INFRASTRUCTURE &  
 SUSTAINABLE ENERGY  
 PO BOX 498  
 BETIO, TARAWA  
 REPUBLIC OF KIRIBATI  
 PHONE: +686 75126192  
 EMAIL: design@mise.gov.ki

**PRISON OFFICE  
 RENOVATION**

CLIENT: MOJ, PRISON  
 PROJECT NO: 361703

DWG TITLE:  
**PROPOSED LAYOUT  
 PLAN**

DRAWN BY: Author  
 REVIEWED BY: Checker  
 DATE: 10/13/21  
 SCALE: 1:100

DRAWING NUMBER: ISSUE:

**A05 Prelim**

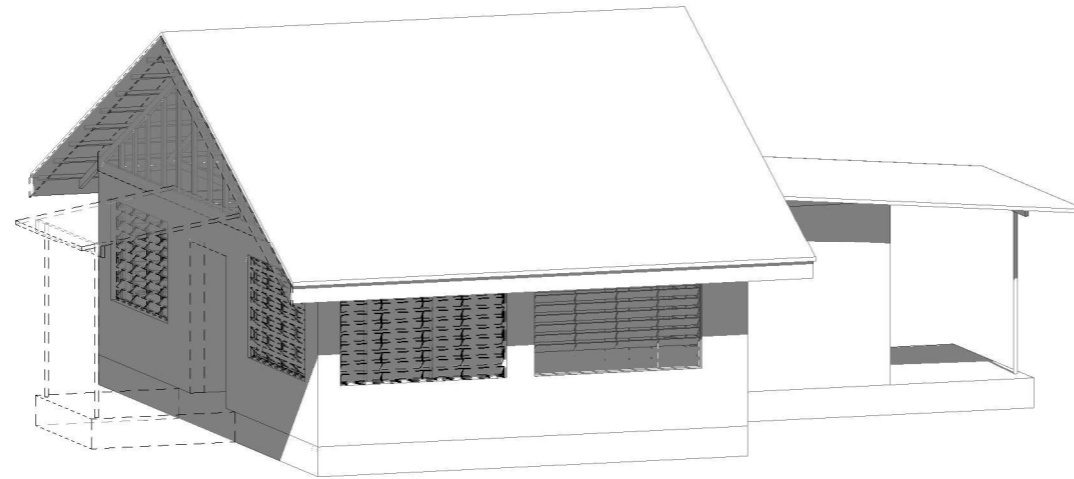

EXISTING & DEMOLISHING 3D  
VIEW

1  
s

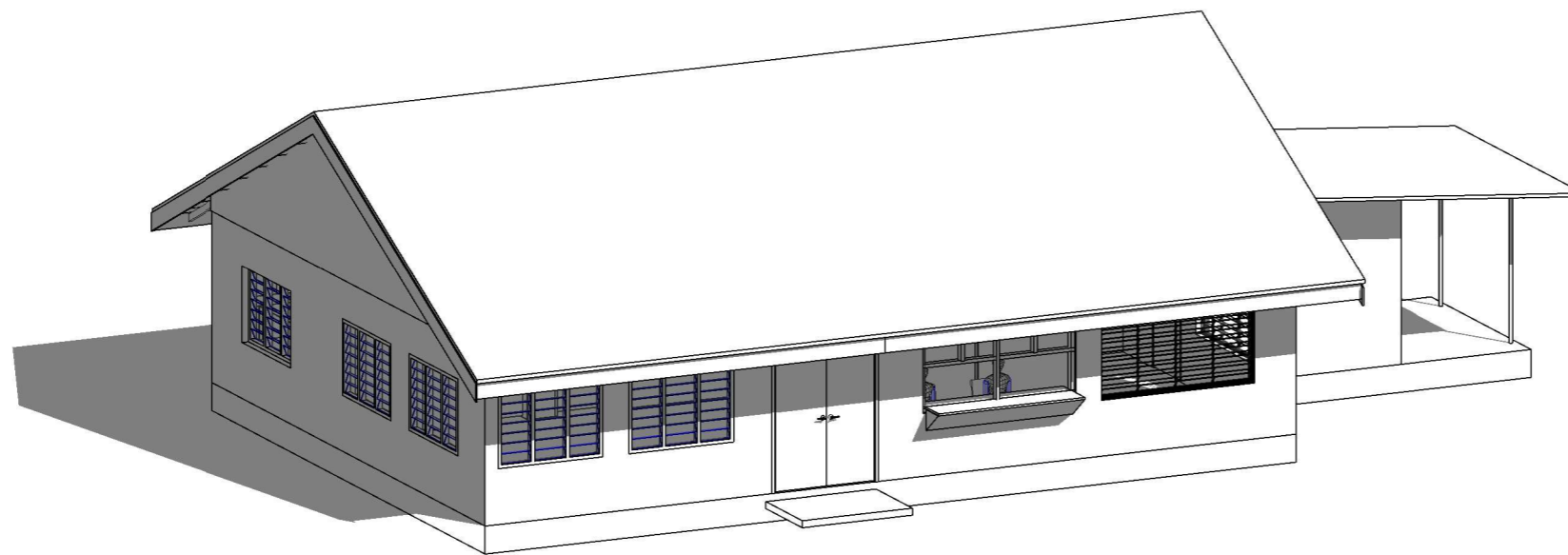

PROPOSED 3D VIEW 1

2  
s

# TDS

TECHNICAL DESIGN SERVICES  
ARCHITECTURAL UNIT  
MINISTRY OF INFRASTRUCTURE &  
SUSTAINABLE ENERGY  
PO BOX 498  
BETIO, TARAWA  
REPUBLIC OF KIRIBATI  
PHONE: +686 75126192  
EMAIL: design@mise.gov.ki

## PRISON OFFICE RENOVATION

CLIENT: MOJ, PRISON  
PROJECT NO: 361703

DWG TITLE:

EXISTING &  
DEMOLISHING, PROPOSED  
3D VIEW

DRAWN BY: ttekeiaki  
REVIEWED BY: BR  
DATE: 10/19/21  
SCALE:

DRAWING NUMBER: ISSUE:

A06

Prelim